

4

Planning Permit No. A/24396/33597
APPROVED
 SUBJECT TO THE CONDITIONS IN THE OFFICE LETTER.
 No. A2/14549/97 Dated 29/12/97
 FOR MEMBER SECRETARY
 MADRAS METROPOLITAN
 DEVELOPMENT AUTHORITY
 MADRAS - 600 008.

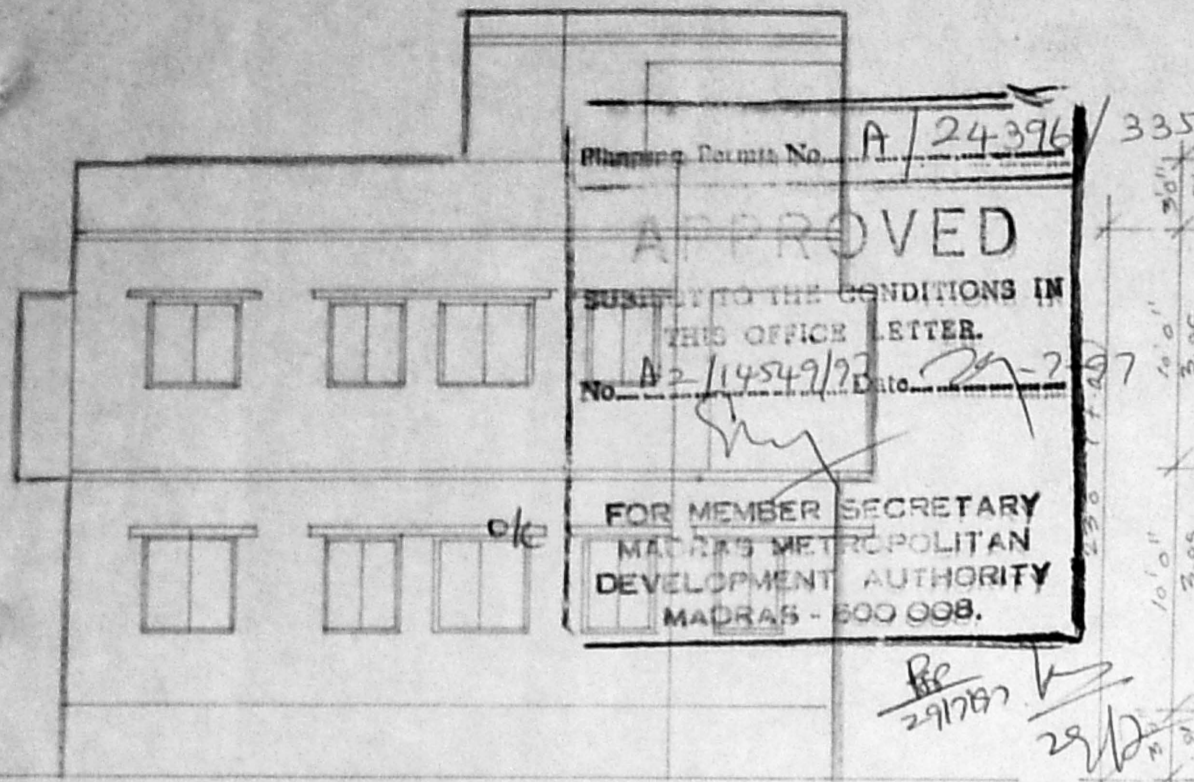

ELEVATION

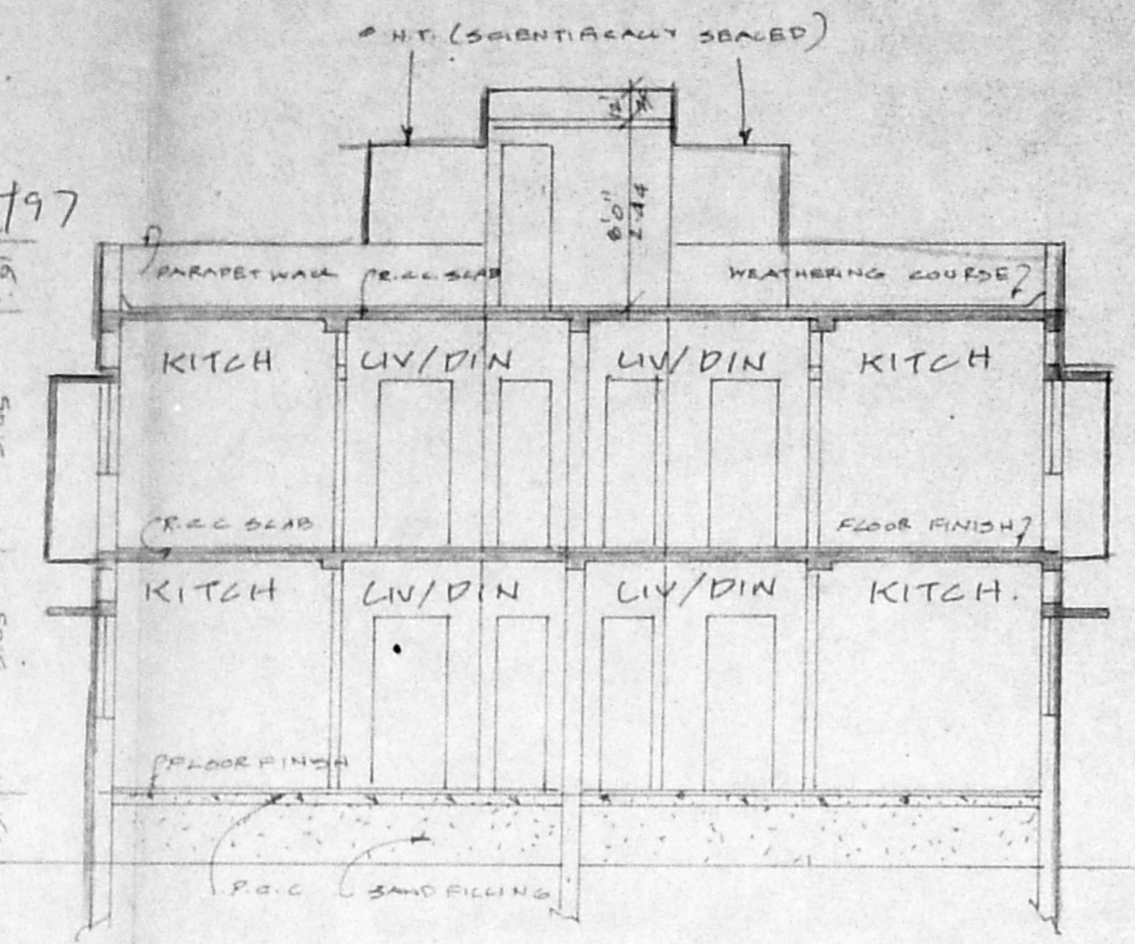

SECTION ON-AB

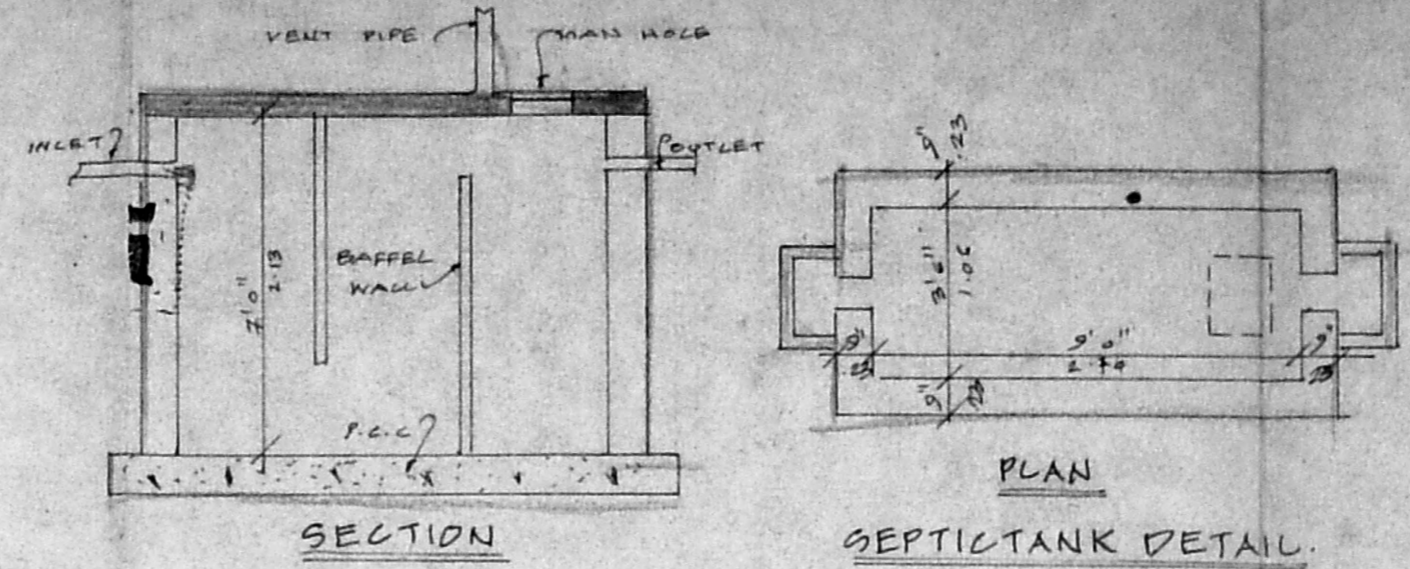

SECTION
SEPTICTANK DETAIL.
(SCALE: 1"=4'0")

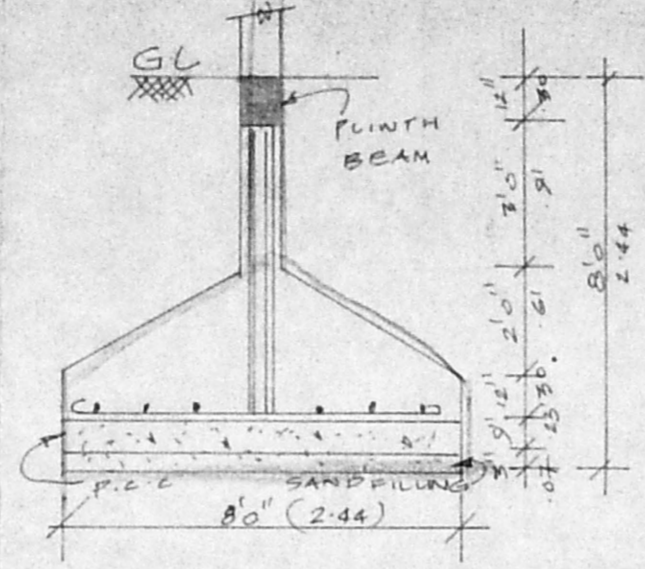

FOUNDATION DETAIL.
(SCALE: 1"=4'0")

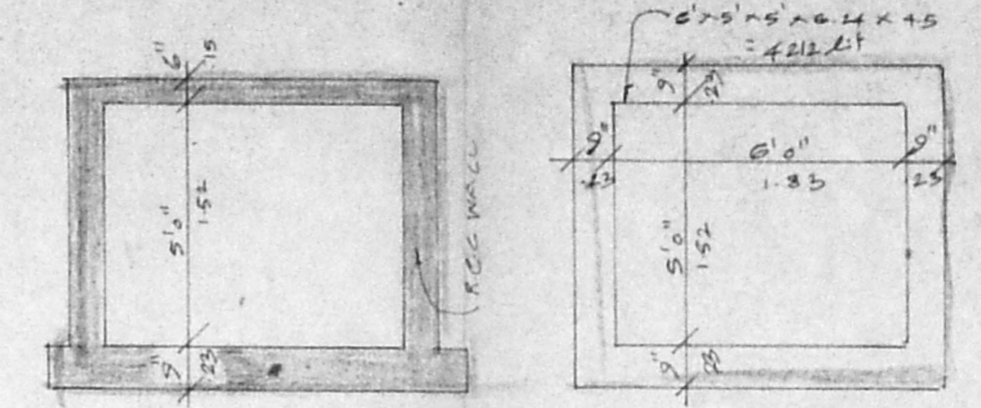

SECTION
SUMP DETAIL. (SCALE: 1"=4'0")

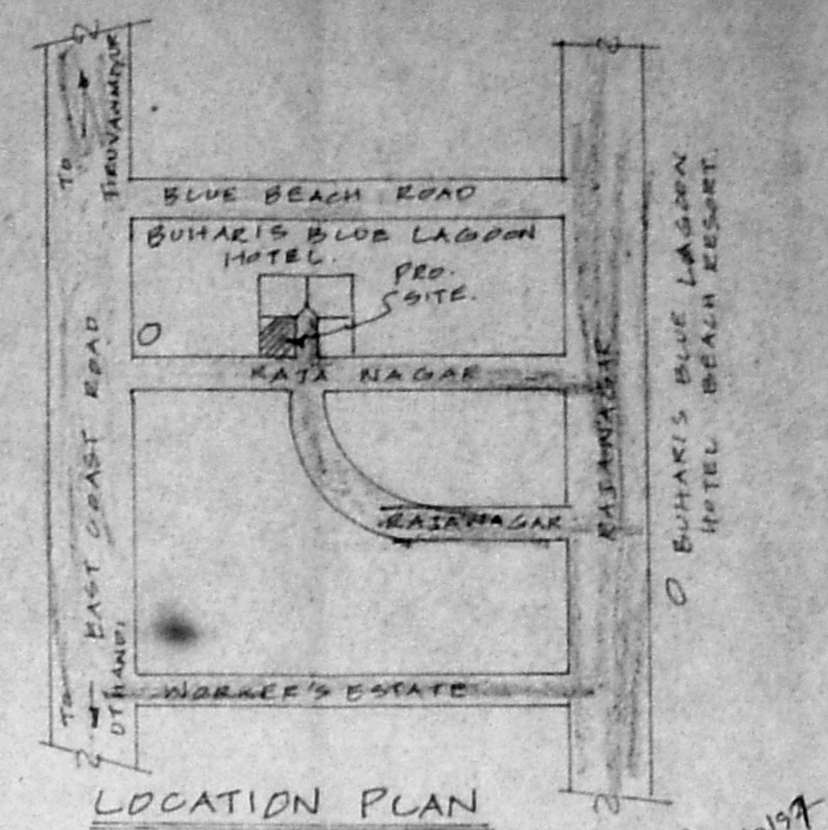

LOCATION PLAN
(NOT TO SCALE)

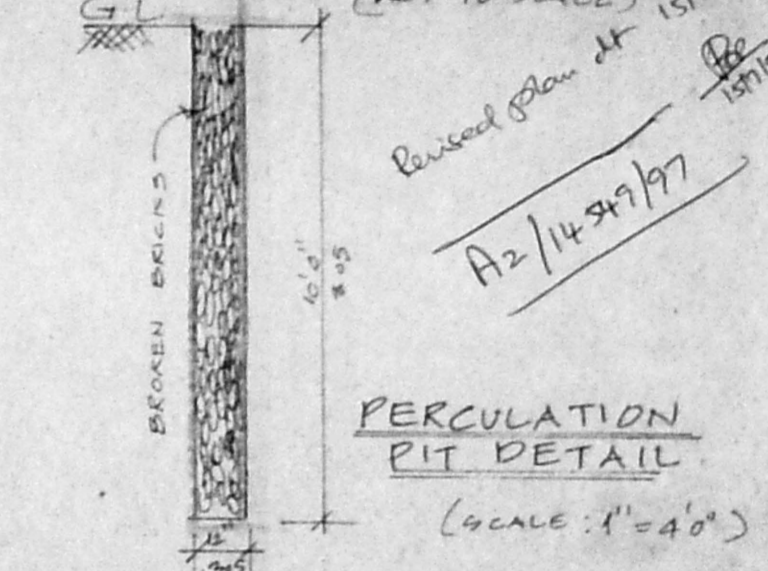

PERCOLATION
PIT DETAIL
(SCALE: 1"=4'0")

PROPOSED RESIDENTIAL
 BUILDING AT PLOT NO: 3&4/B
 AT 149, NEELANGARAI VILLAGE
 SAIDAPET TALUK, CHENNAI
 M.G.R., DISTRICT, RAJANAGAR
 SURVEY NO : 99 PART,
 NEW SURVEY NO : 99/40,
 C.M.P.A. LETTER NO: L1/5099/97
 DATED: 14/05/97.
 ST. THOMAS MOUNT PAN-UNION
 P. DIS. NO - 2918/97
 DATED - 03/06/97.

SCALE
 1"=8'0" (OR) 1:100

COLOR INDEX

PROPOSED	[Symbol]
ROAD	[Symbol]
BOUNDARY	[Symbol]

SCHEDULE OF JOINERIES.

ED	ENTRANCE DOOR	3'6" x 7'0"
D	DOOR	3'0" x 7'0"
D ₁	DOOR	2'6" x 7'0"
W	WINDOW	4'0" x 4'0"
W ₁	WINDOW	3'0" x 4'0"
W ₂	WINDOW	6'0" x 4'0"
V	VENTILATOR	2'0" x 2'6"
FW	FRENCH WINDOW	6'0" x 7'0"
FW ₁	FRENCH WINDOW	4'0" x 7'0"

AREA STATEMENT.

	SQ. FT.	SQ.M.
PLOT AREA	2910.00	214.58
MAX. F.S.I	3648.00	338.82
GROUND FLOOR	1257.22	116.19
FIRST FLOOR	1347.71	125.20
TOTAL	2604.93	241.39
F.S.I PROVIDED	1.12	
PLOT COVERAGE	58.34%	

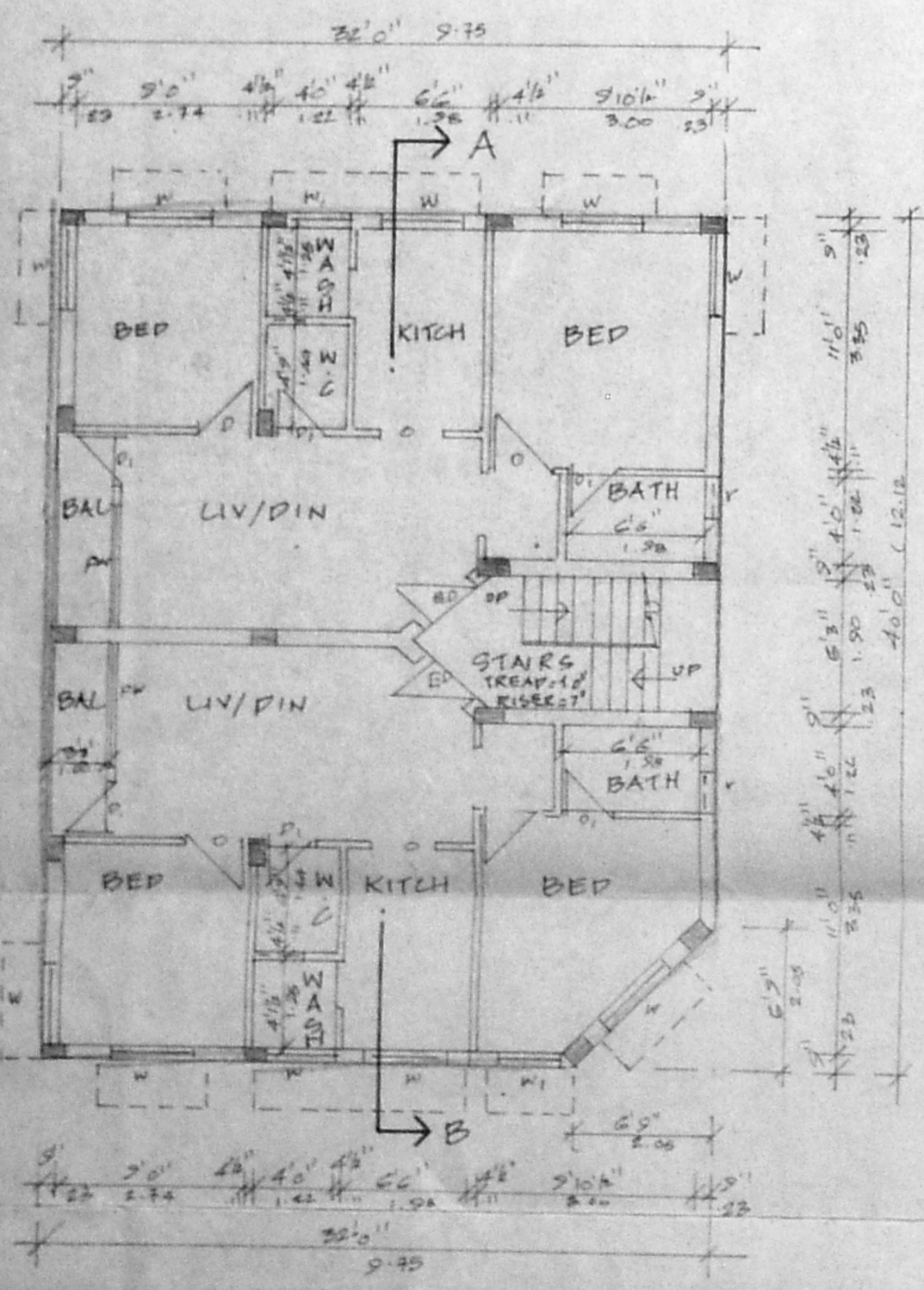

GROUND FLOOR PLAN

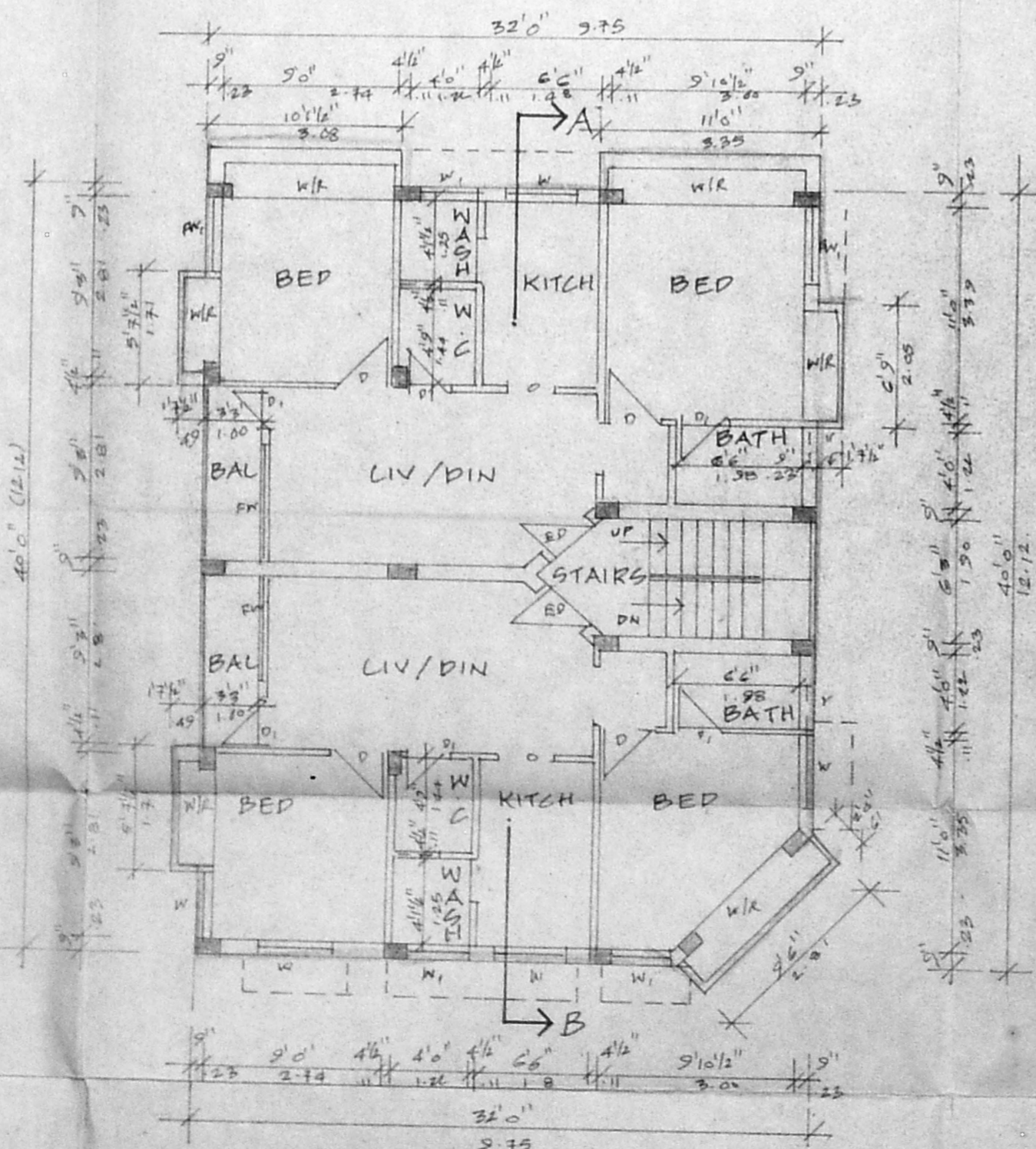

FIRST FLOOR PLAN

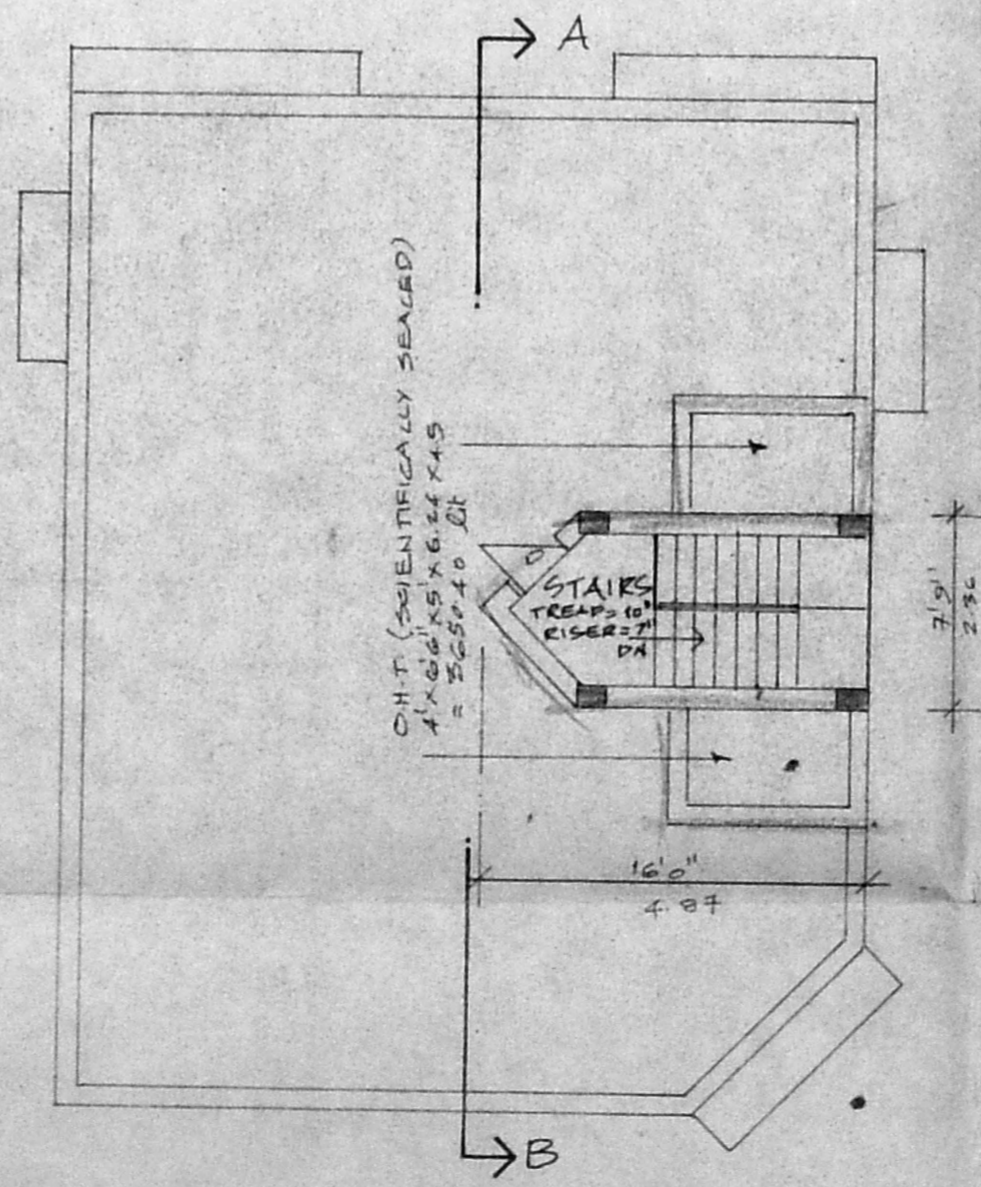

TERRACE FLOOR PLAN

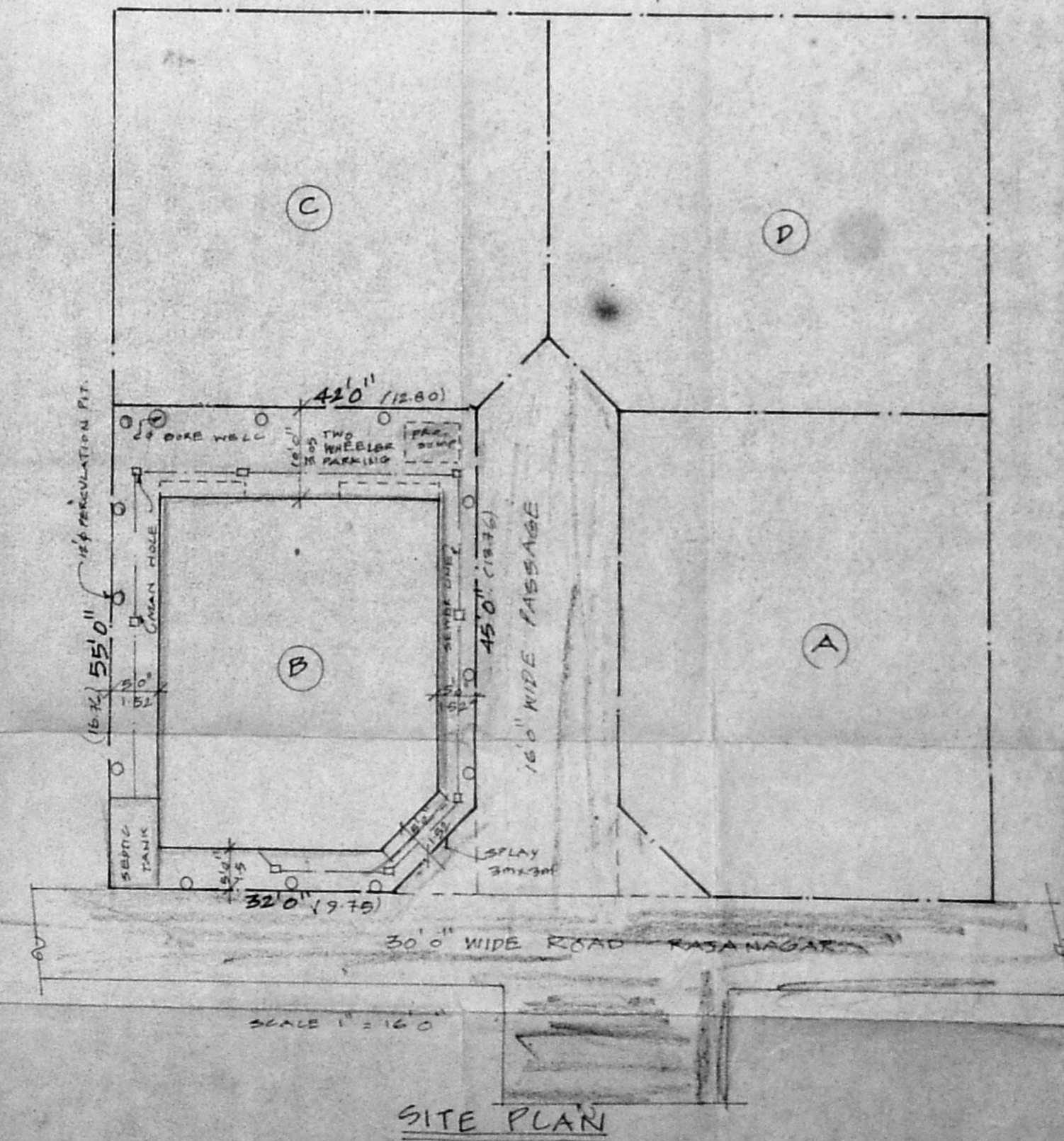

SITE PLAN

M. Mahalingam
 For Light Engineering Consultant
 M. Mahalingam
 Director
 K.R. Janakiraman
 PH 418479
 Chartered Engineer, Town Planner & Valuer
 Class I Licensed Surveyor, Class I Plumber
 No 18, Lake View Road, Royapur,
 MADRAS - 600 008.
 LICENSED SURVEYOR